Flute 1

Pewter/Viridian/Saffron City

From Pokemon Heart Gold & Soul Silver
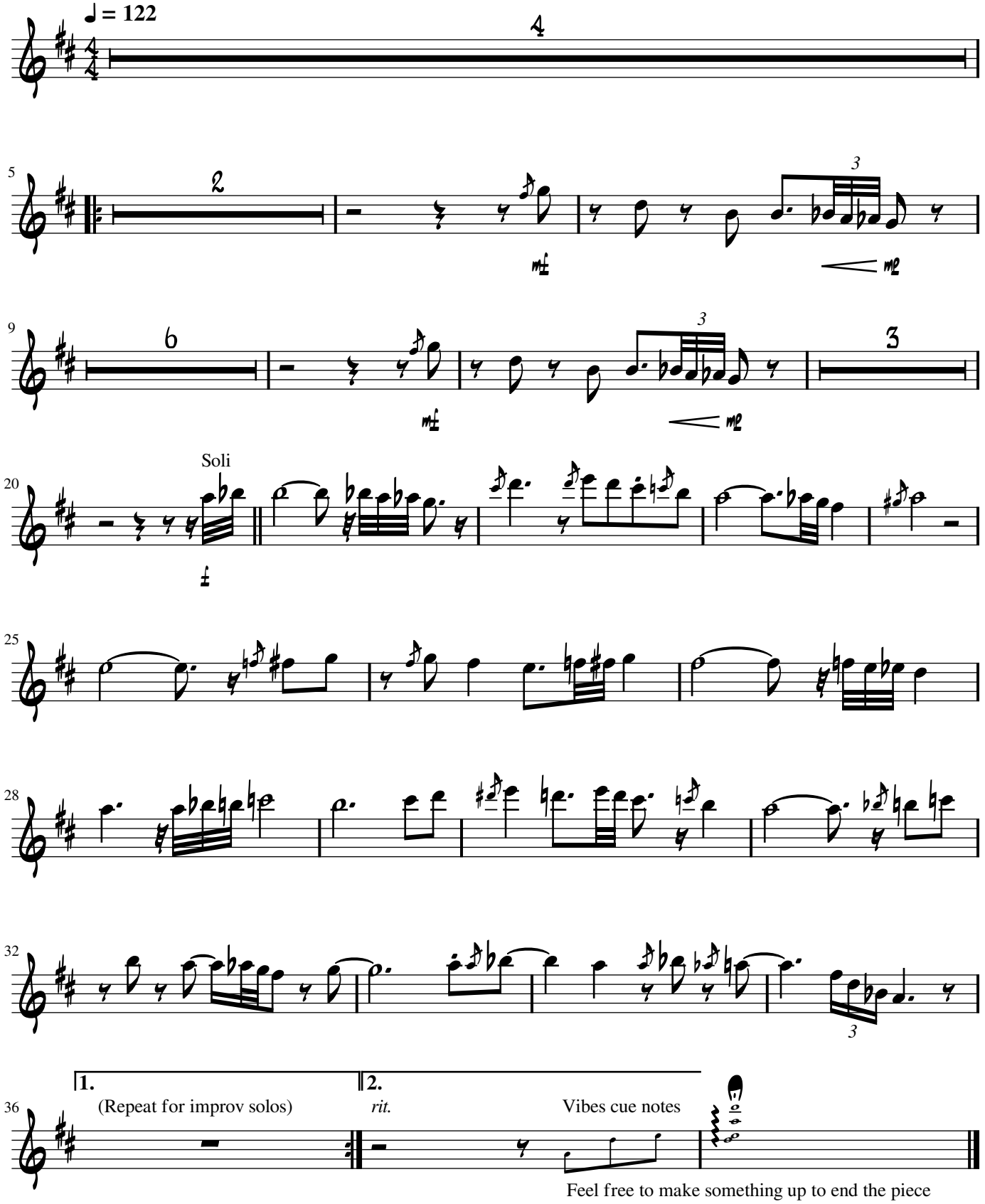
Composed by: Junichi Masuda
& Go Ichinose
Arranged by: Renzo Aquino